Melodie im Bass (E-Moll-Tonleiter)

Bei Übung 1 und 2 liegen i,m,a an ③②①!

Übung 1

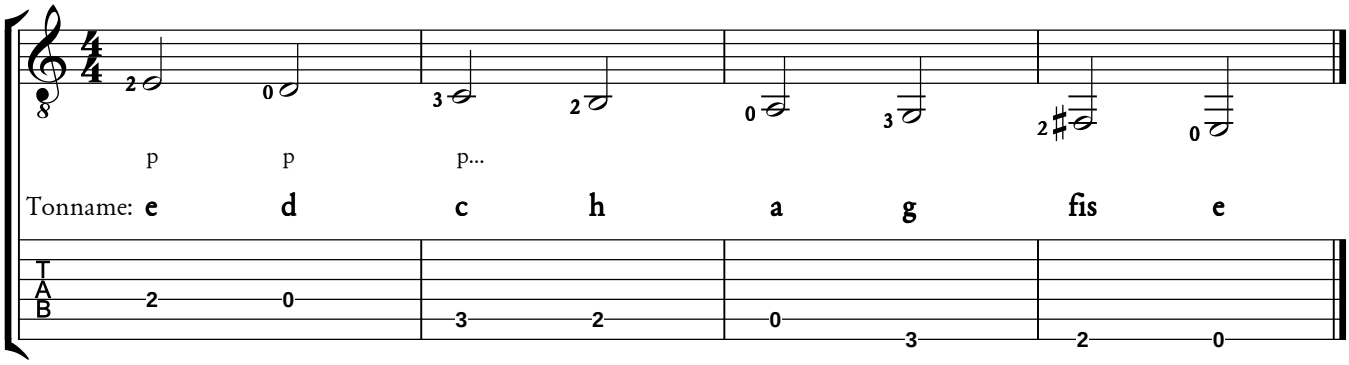

Übung 2

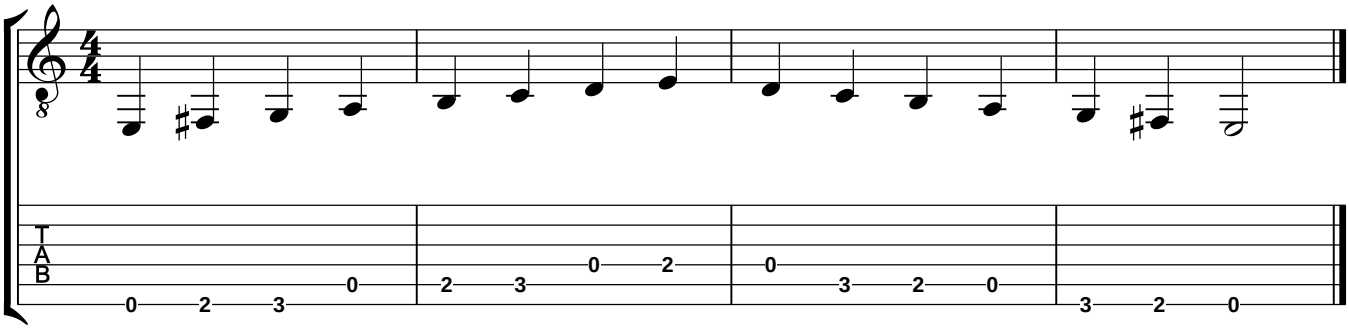

Übung 3

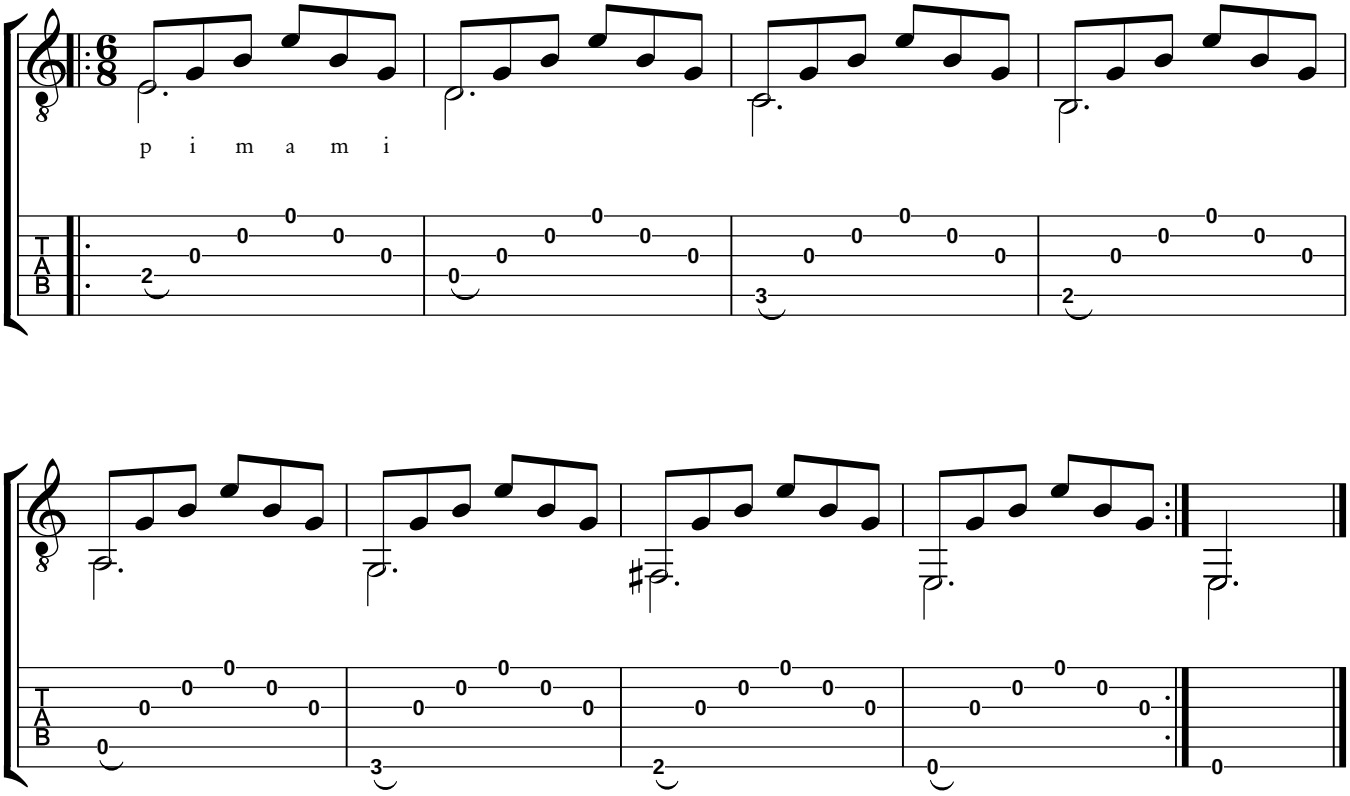

© Copyright 2008 Jochen Jasner Düsseldorf
www.jochenjasner.de